

WALWORTH COUNTY SURVEYING & MAPPING

P. O. BOX 1115
LAKE GENEVA, WISCONSIN
414-248-0505

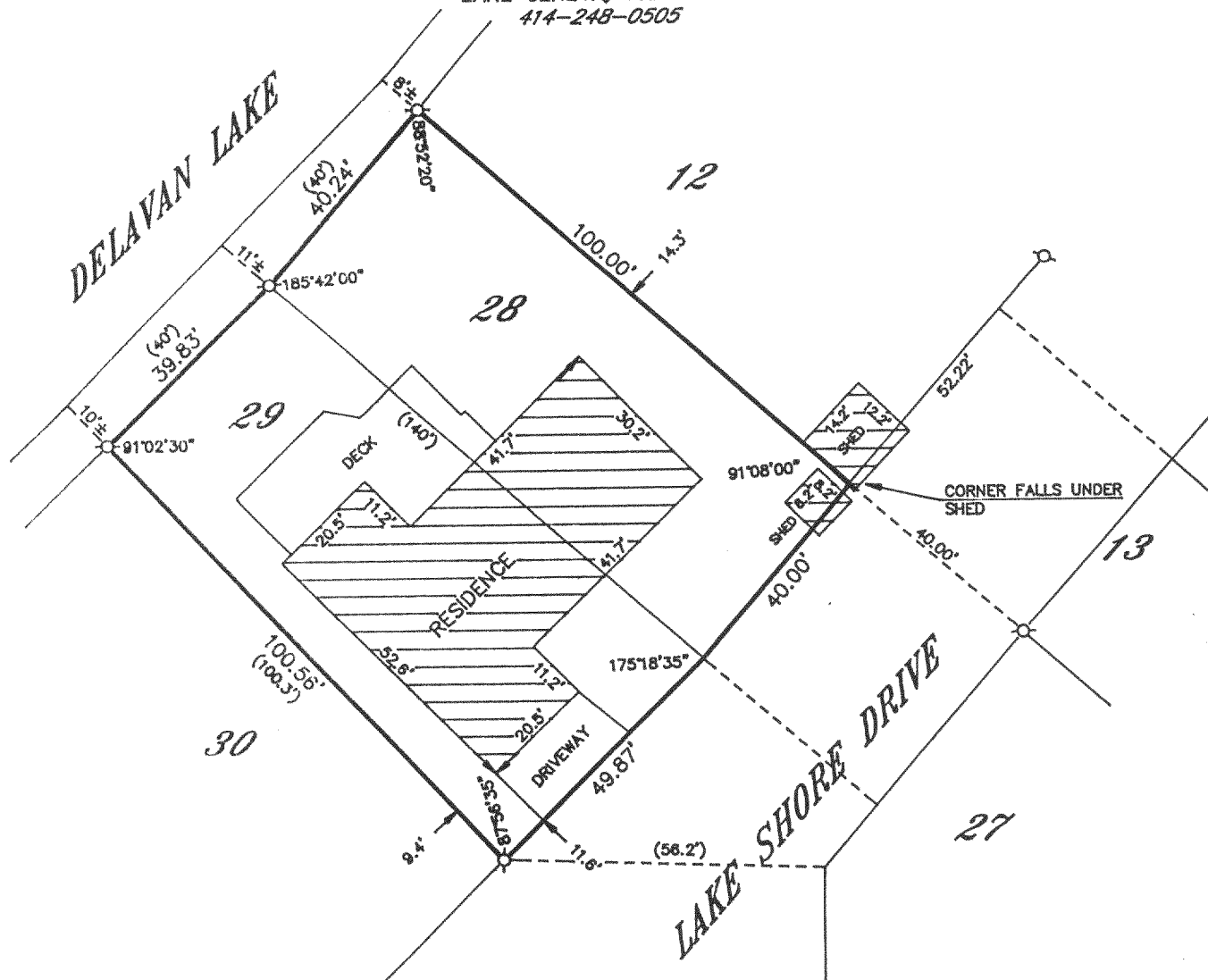

PLAT OF SURVEY OF

LOTS 28 AND 29 IN BLOCK 1, IN SOUTH SHORE MANOR IN THE SOUTHEAST 1/4 OF SECTION 32 IN TOWNSHIP 2 NORTH, RANGE 16 EAST, WALWORTH COUNTY, WISCONSIN. EXCEPTING THEREFROM THOSE PORTIONS OF SAID LOTS LYING SOUTHEASTERLY OF THE NORTHERLY LINE OF LAKE SHORE DRIVE AS EXTENDED NORTHERLY FROM THE SOUTH LINE OF LOT 30 IN SAID BLOCK 1 TO THE SOUTH LINE OF LOT 11 IN SAID BLOCK.

ORDERED BY: CENTURY 21 SKANDIA REALTY, INC.
822 EAST GENEVA
DELAVAN, WISCONSIN
53115

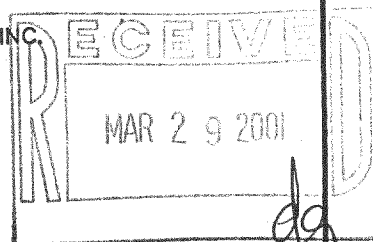

I HEREBY CERTIFY THAT I HAVE SURVEYED THE ABOVE DESCRIBED PROPERTY AND THAT THE ABOVE MAP IS A TRUE REPRESENTATION THEREOF AND SHOWS THE SIZE AND LOCATION OF THE PROPERTY, ITS EXTERIOR BOUNDARIES, THE LOCATION OF ALL VISIBLE STRUCTURES AND DIMENSIONS OF ALL PRINCIPAL BUILDINGS THEREON, BOUNDARY FENCES, APPARENT EASEMENTS, ROADWAYS AND VISIBLE ENCROACHMENTS, IF ANY, TO THE BEST OF MY KNOWLEDGE AND BELIEF.

THIS SURVEY IS MADE FOR THE USE OF THE PRESENT OWNERS OF THE PROPERTY AND ALSO THOSE WHO PURCHASE, MORTGAGE OR GUARANTEE THE TITLE THERETO WITHIN ONE (1) YEAR FROM DATE HEREOF.

ROBERT M. BAERENWALD
WISCONSIN REGISTERED LAND SURVEYOR, S-1508

DATE MARCH 30, 1998 JOB NO. 5768

NOTE: THIS IS NOT A CERTIFIED COPY UNLESS SEALED.

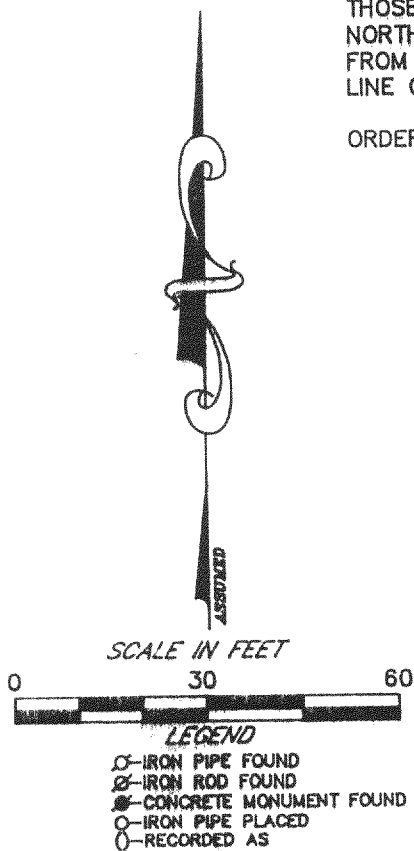

FSS-22
216-3001